

APPLICATION FOR CONSENT: ZBA 06-2024

Owner: Ruby Farms (Dave Rorsy)
Agent: Mark Van Cleeff

2897 Napperton Dr
CON 5 SER E PT LOT 16
Township of Adelaide Metcalfe



Township of ADELAIDE METCALFE

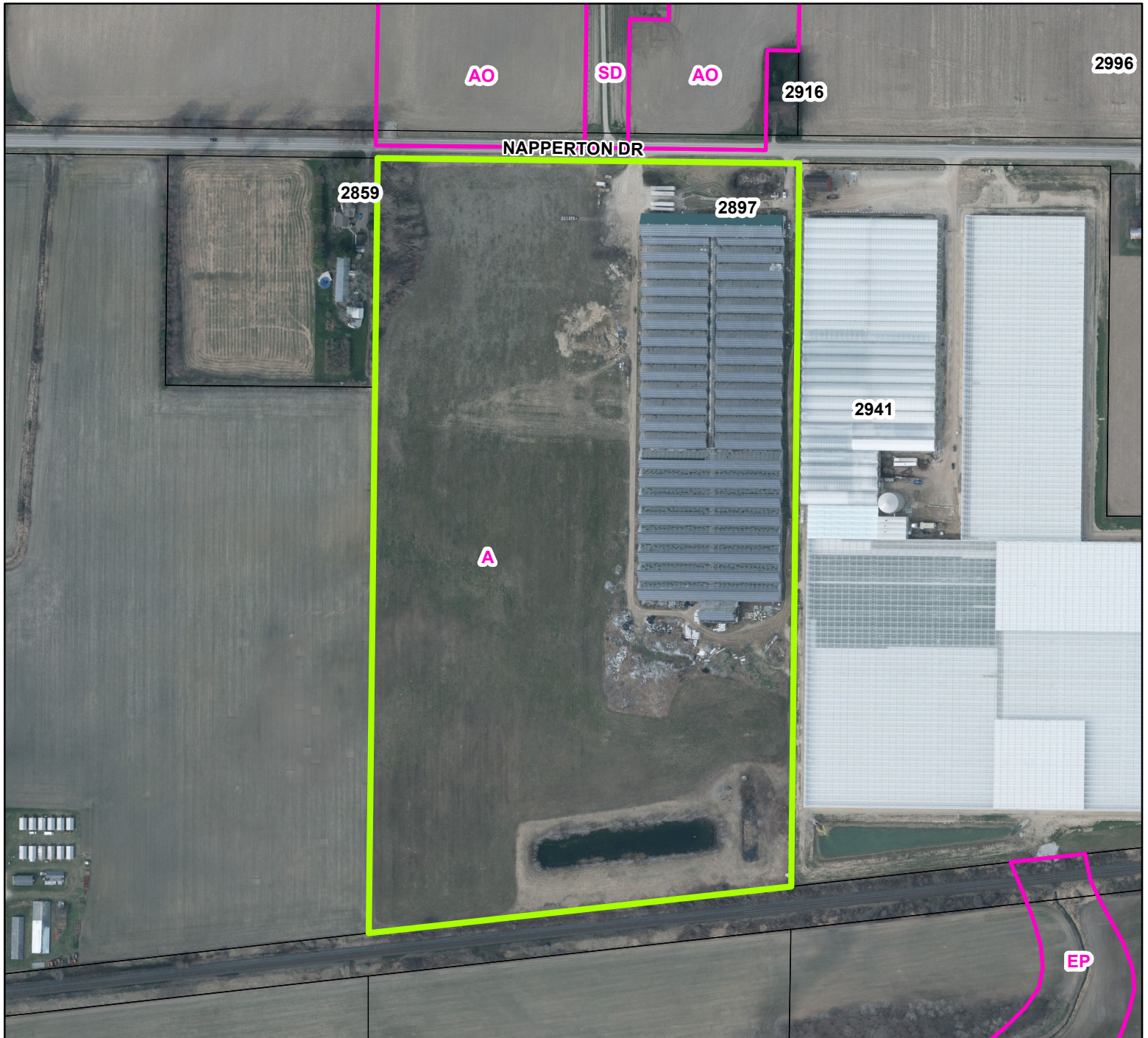

-  Lands proposed to be rezoned from 'General Agriculture (A) Zone' to a site-specific 'General Agriculture (A-#) Zone'
-  Zoning



1:4,000

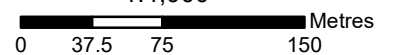

Published by the County of Middlesex
Planning Department
399 Ridout Street North, London, ON N6A 2P1
(519) 434-7321
May 2024

Disclaimer: This map is for illustrative purposes only. Do not rely on it as being a precise indicator of routes, locations of features, nor as a guide to navigation.